The Holy Apostle Philip

October 11

Apolytikion

Third Mode

Intonation: #8

Allegro ♩=150
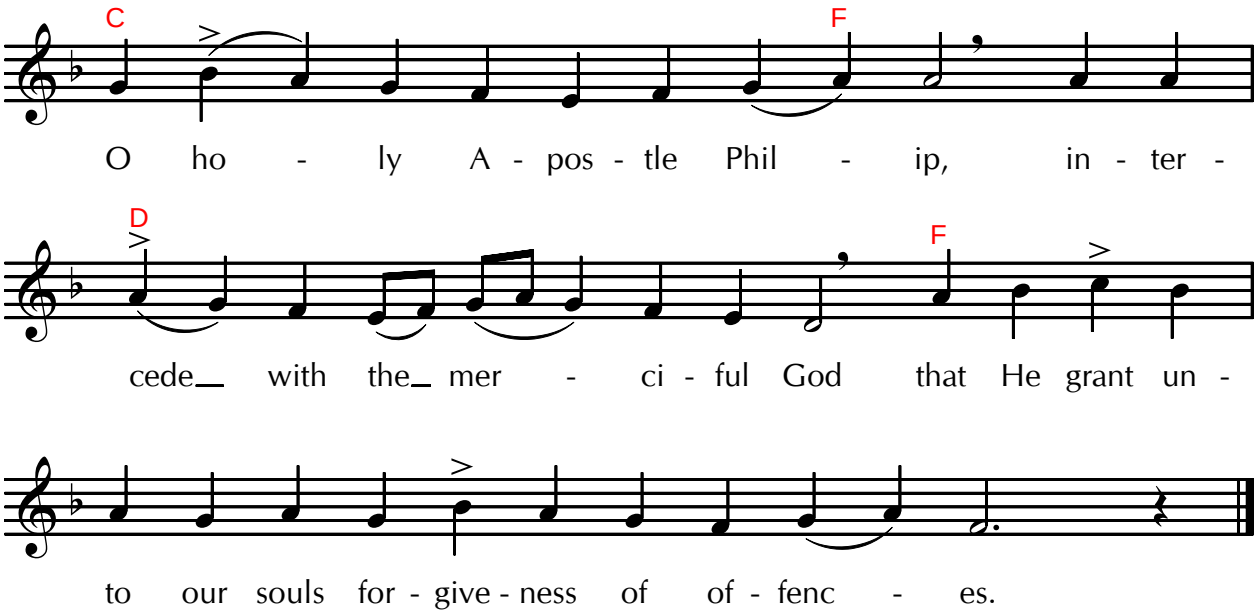
Ἀπόστολε ἅγιε